



Comfort Inception Cushion

Short Order Form

HCPCS CODE: E2609/Custom fabricated seat cushion

For best results, do not fill out in your browser. Interactive form should be completed using Adobe Reader [after](#) saving to your local drive. Then email to orders.comfort@permobil.com or print and fax to 877.636.8944.

"DO NOT SEND PROTECTED HEALTH INFORMATION. IT IS NOT NEEDED TO MAKE THE PRODUCT YOU ARE REQUESTING."

Company Name/ACCT #: _____
P.O. Number: _____
Requested By: _____
Phone: _____ Fax: _____
Email: _____
Ship To: _____
Client Reference: _____

Contact Customer Experience with questions 800.736.0925

All custom requests should be added in "NOTES" section on page 5 along with the section number they are in reference to. Requests may require approval.

1. Size

* Required *

C - C - ____ W ____ D

10-20" Width / 10-18" Depth = \$477.00 Base Price
21-24" Width / 10-18" Depth = \$598.00 Base Price
10-24" Width / 19-22" Depth = \$628.00 Base Price
25-28" Width / 10-22" Depth = \$1,200.00 Base Price

*If desired size is not listed above, a 60% up charge will be applied for materials and Customer Experience approval is required.

2. Cover material options

* Required *

COMFORT-TEK® has a smooth, easily cleaned surface. The incontinence protection also aids in infection control.

STRETCH-AIR® has comfortable stretch and heat dissipation.

GlideWear is selected for shear reduction, micro-climate control and improved comfort. This fabric panel sits below the bony prominences for maximum skin protection.

COMFORT-TEK

- ☐ Standard (CD-COMFORT-TEK) \$0.00
☐ w/ GlideWear (CD-GW-COMFORT-TEK) \$28.00

STRETCH-AIR

- ☐ Standard (CD-STRETCH-AIR) \$0.00
☐ w/ GlideWear (CD-GW-STRETCH-AIR) \$28.00

3. Incontinence liner

NOTE: If a ROHO Air Insert is selected, Incontinence Liner will have a small opening for the valve hose.

- ☐ Incontinence liner (CD-INCON-LINER) \$96.00

4. Extra cover

COMFORT-TEK

- ☐ Standard (CD-X-COMFORT-TEK) \$100.00
☐ w/ GlideWear (CD-GW-X-COMFORT-TEK) \$126.00

STRETCH-AIR

- ☐ Standard (CD-X-STRETCH-AIR) \$100.00
☐ w/ GlideWear (CD-GW-X-STRETCH-AIR) \$126.00

5. Bottom style

NOTE: Only one bottom style may be selected. Flat Bottom is standard if an alternate style is not selected.

NOTE: If a round bottom style is selected, 1/2" to 1" of additional profile height will be added to the seat support. Cannot be paired with rigid insert.

- ☐ Flat (CD-FLAT-BOTTOM) \$0.00

Standard option if no bottom style is selected.

- ☐ Round (CD-ROUND-BOTTOM) \$42.00

1/2" to 1" additional profile height will be added.

Wedge

\$42.00

NOTE: If choosing a wedge, proceed to choosing a wedge height.

NOTE: A reverse wedge will add height to the rear of the seat support surface. Cannot be paired with ROHO Air Insert, only full wedges available with anti-thrust and ischial insert.

Wedge style

- ☐ Standard full wedge (CD-WEDGE-STANDARD)
☐ Standard left side only (CD-WEDGE-LEFT)
☐ Standard right side only (CD-WEDGE-RIGHT)
☐ Reverse full wedge (CD-WEDGE-REV)
☐ Reverse left side only (CD-WEDGE-REV-LEFT)
☐ Reverse right side only (CD-WEDGE-REV-RIGHT)

Wedge height

- ☐ 1" H (CD-WEDGE-1)
☐ 2" H (CD-WEDGE-2)
☐ 3" H (CD-WEDGE-3)
☐ Other (CD-WEDGE-OTHER) _____

6. Anti-thrust

INSTRUCTIONS: Choose one style and height (directly below your style choice) in subsection A. Anti-thrust will be 1/2 of the seat support depth unless otherwise noted in subsection B.

NOTE: Depth dimension is determined before growth kit strips are applied. Cannot be paired with a ROHO Air Insert or a left or right wedge.

Anti-thrust

\$0.00

A.

Style

- ☐ Standard anti-thrust (CD-AT-STANDARD)
☐ Left side only (CD-AT-LEFT)
☐ Right side only (CD-AT-RIGHT)

Height

- ☐ 1/2" H (CD-AT-HEIGHT-0.5)
☐ 1" H (CD-AT-HEIGHT-1.0)
☐ 1 1/2" H (CD-AT-HEIGHT-1.5)
☐ 2" H (CD-AT-HEIGHT-2.0)
☐ 2 1/2" H (CD-AT-HEIGHT-2.5)
☐ Other (CD-AT-HEIGHT-OTHER) _____

Anti-thrust WITH GROWTH KIT \$0.00

A.

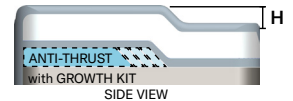

Style

- ☐ Standard anti-thrust with growth kit (CD-AT-STND-GROWTH-KIT)

Anti-Thrust with (3) 1" strips included for growing the Anti-Thrust depth. Top layer foam is not glued in the seat well allowing access to the 1" pieces.

Height

- ☐ 1/2" H (CD-AT-GK-HEIGHT-0.5)
☐ 1" H (CD-AT-GK-HEIGHT-1.0)
☐ 1 1/2" H (CD-AT-GK-HEIGHT-1.5)
☐ 2" H (CD-AT-GK-HEIGHT-2.0)
☐ 2 1/2" H (CD-AT-GK-HEIGHT-2.5)
☐ Other (CD-AT-GK-HEIGHT-OTHER) _____

Anti-thrust depth

\$0.00

B.

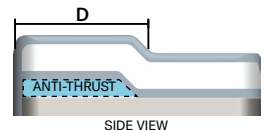

- ☐ 4" D (CD-AT-DEPTH-4)
☐ 5" D (CD-AT-DEPTH-5)
☐ 6" D (CD-AT-DEPTH-6)
☐ 7" D (CD-AT-DEPTH-7)
☐ 8" D (CD-AT-DEPTH-8)
☐ 9" D (CD-AT-DEPTH-9)
☐ 10" D (CD-AT-DEPTH-10)
☐ 11" D (CD-AT-DEPTH-11)
☐ 12" D (CD-AT-DEPTH-12)
☐ 13" D (CD-AT-DEPTH-13)
☐ 14" D (CD-AT-DEPTH-14)
☐ 15" D (CD-AT-DEPTH-15)
☐ 16" D (CD-AT-DEPTH-16)
☐ Other (CD-AT-DEPTH-OTHER) _____

Notes:
Anti-Thrust depth will be half of the seat depth unless otherwise specified.

Depth dimension is before growth kit strips are applied.

Order #: _____

CD-INCEPTION-FORM-SHORT REV112123

"DO NOT SEND PROTECTED HEALTH INFORMATION. IT IS NOT NEEDED TO MAKE THE PRODUCT YOU ARE REQUESTING."

1 of 5

7. Foam layers

Note: If ordering a ROHO Insert, please see Section 4.1 for foam layer restrictions.

7.1 Structural layer

MSRP \$0.00

None CD-FOAM-STRUCTURAL-NONE	
1/4" Crosslink CD-FOAM-STRUCTURAL-0.25	

Pediatric or User <100 lb (45 kg)		FIRM	HRM	HRS	VIS-M	VIS-S	VIS-XS	VIS-XXS
Lower layer	Minimum 1 1/2" (lower and mid layer combined)	●	●		●			
Mid layer			●		●	●		
Topper layer	Minimum 1/4"			●		●	●	●

Standard user 100 to 350 lb (45-158 kg)		FIRM	HRM	HRS	VIS-M	VIS-S	VIS-XS	VIS-XXS
Lower layer	Minimum 2 1/2" (lower and mid layer combined)	●	●		●			
Mid layer			●		●	●		
Topper layer	Minimum 1/4"			●		●	●	●

Bariatric user >350 lb (158 kg)		FIRM	HRM	HRS	VIS-M	VIS-S	VIS-XS	VIS-XXS
Lower layer	Minimum 3 1/2" (lower and mid layer combined)	●	●		●			
Mid layer			●		●	●		
Topper layer	Minimum 1/2"		●	●	●	●	●	●

7.2 Lower layers

MSRP HR \$0.00 | Visco \$166.00 each | Crosslink Firm \$35.00 each

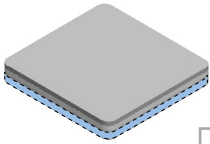

Note: We do not recommend a MEDIUM foam on top of a SOFT foam. "Other" Visco foam layer thicknesses must be in 1/2" increments. *Additional foam layers, if chosen, will be placed on top of the original layer.

Lower layer thickness							*Optional - Additional lower layer thickness						
	1/4"	1/2"	3/4"	1"	1 1/4"	Other 3" Max		1/4"	1/2"	3/4"	1"	1 1/4"	OTHER 3" Max
HR Medium	CD-LOW-HRM-0.25	CD-LOW-HRM-0.50	CD-LOW-HRM-0.75	CD-LOW-HRM-1.00	CD-LOW-HRM-1.25	CD-LOW-HRM-OTHER _____	CD-ADD-LOW-HRM-0.25	CD-ADD-LOW-HRM-0.50	CD-ADD-LOW-HRM-0.75	CD-ADD-LOW-HRM-1.00	CD-ADD-LOW-HRM-1.25	CD-ADD-LOW-HRM-OTHER _____	
Visco Medium		CD-LOW-VIS-M-0.50		CD-LOW-VIS-M-1.00		CD-ADD-LOW-VIS-M-OTHER _____		CD-ADD-LOW-VIS-M-0.50			CD-ADD-LOW-VIS-M-1.00		CD-ADD-LOW-VIS-M-OTHER _____
Crosslink Firm		CD-LOW-FRM-0.50		CD-LOW-FRM-1.00				CD-ADD-LOW-FRM-0.50			CD-ADD-LOW-FRM-1.00		

**1/4" lower layer is only to be used in conjunction with 1/4" structural layer.

7.3 Mid layers

MSRP HR \$0.00 | Visco \$166.00 each

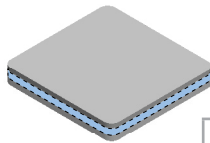

Note: A minimum thickness mid layer must be selected if a QuadraGel insert, ischial gel insert, or ischial memory foam insert is chosen. See section 4.1 for specific details. A recess is cut from the mid layer, so if a recess is selected in section 5.4, the mid layer may need to be thicker to allow for enough support in all areas.

Mid layer thickness							*Optional - Additional mid layer thickness						
	1/4"	1/2"	3/4"	1"	1 1/4"	Other 2" Max		1/4"	1/2"	3/4"	1"	1 1/4"	Other 2" Max
HR Medium	CD-MID-HRM-0.25	CD-MID-HRM-0.50	CD-MID-HRM-0.75	CD-MID-HRM-1.00	CD-MID-HRM-1.25	CD-MID-HRM-OTHER _____	CD-Add-Mid-HRM-0.25	CD-Add-Mid-HRM-0.50	CD-Add-Mid-HRM-0.75	CD-Add-Mid-HRM-1.00	CD-Add-Mid-HRM-1.25	CD-Add-Mid-HRM-OTHER _____	
HR Soft	CD-MID-HRS-0.25	CD-MID-HRS-0.50	CD-MID-HRS-0.75	CD-MID-HRS-1.00	CD-MID-HRS-1.25	CD-MID-HRS-OTHER _____	CD-Add-Mid-HRS-0.25	CD-Add-Mid-HRS-0.50	CD-Add-Mid-HRS-0.75	CD-Add-Mid-HRS-1.00	CD-Add-Mid-HRS-1.25	CD-Add-Mid-HRS-OTHER _____	
Visco Medium		CD-MID-VIS-M-0.50		CD-MID-VIS-M-1.00		CD-MID-VIS-M-OTHER _____		CD-Add-Mid-VIS-M-0.50			CD-Add-Mid-VIS-M-1.00		CD-Add-Mid-VIS-M-OTHER _____
Visco Soft		CD-MID-VIS-S-0.50		CD-MID-VIS-S-1.00		CD-MID-VIS-S-OTHER _____		CD-Add-Mid-VIS-S-0.50			CD-Add-Mid-VIS-S-1.00		CD-Add-Mid-VIS-S-OTHER _____
Visco X-Soft		CD-MID-VIS-XS-0.50		CD-MID-VIS-XS-1.00		CD-MID-VIS-XS-OTHER _____		CD-Add-Mid-VIS-XS-0.50			CD-Add-Mid-VIS-XS-1.00		CD-Add-Mid-VIS-XS-OTHER _____

7.4 Topper layers

MSRP HR \$0.00 | Visco \$166.00 each

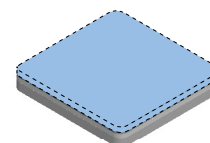

Note: A minimum 1/4" thick topper layer must be selected here if a QuadraGel insert, ischial gel insert, or ischial memory foam insert was chosen in section 4.1.

Topper layer thickness							*Optional - Additional topper layer thickness						
	1/4"	1/2"	3/4"	1"	1 1/4"	Other 2" Max		1/4"	1/2"	3/4"	1"	1 1/4"	Other 2" Max
HR Medium	CD-TOP-HRM-0.25	CD-TOP-HRM-0.50	CD-TOP-HRM-0.75	CD-TOP-HRM-1.00	CD-TOP-HRM-1.25	CD-TOP-HRM-OTHER _____	CD-ADD-TOP-HRM-0.25	CD-ADD-TOP-HRM-0.50	CD-ADD-TOP-HRM-0.75	CD-ADD-TOP-HRM-1.00	CD-ADD-TOP-HRM-1.25	CD-ADD-TOP-HRM-OTHER _____	
HR Soft	CD-TOP-HRS-0.25	CD-TOP-HRS-0.50	CD-TOP-HRS-0.75	CD-TOP-HRS-1.00	CD-TOP-HRS-1.25	CD-TOP-HRS-OTHER _____	CD-ADD-TOP-HRS-0.25	CD-ADD-TOP-HRS-0.50	CD-ADD-TOP-HRS-0.75	CD-ADD-TOP-HRS-1.00	CD-ADD-TOP-HRS-1.25	CD-ADD-TOP-HRS-OTHER _____	
Visco Medium		CD-TOP-VIS-M-0.50		CD-TOP-VIS-M-1.00		CD-TOP-VIS-M-OTHER _____		CD-ADD-TOP-VIS-M-0.50			CD-ADD-TOP-VIS-M-1.00		CD-ADD-TOP-VIS-M-OTHER _____
Visco Soft		CD-TOP-VIS-S-0.50		CD-TOP-VIS-S-1.00		CD-TOP-VIS-S-OTHER _____		CD-ADD-TOP-VIS-S-0.50			CD-ADD-TOP-VIS-S-1.00		CD-ADD-TOP-VIS-S-OTHER _____
Visco X-Soft		CD-TOP-VIS-XS-0.50		CD-TOP-VIS-XS-1.00		CD-TOP-VIS-XS-OTHER _____		CD-ADD-TOP-VIS-XS-0.50			CD-ADD-TOP-VIS-XS-1.00		CD-ADD-TOP-VIS-XS-OTHER _____
Visco XX-Soft		CD-TOP-VIS-XXS-0.50		CD-TOP-VIS-XXS-1.00		CD-TOP-VIS-XXS-OTHER _____		CD-ADD-TOP-VIS-XXS-0.50			CD-ADD-TOP-VIS-XXS-1.00		CD-ADD-TOP-VIS-XXS-OTHER _____

Order #: _____

CD-INCEPTION-FORM-SHORT REV112123

DO NOT SEND PROTECTED HEALTH INFORMATION. IT IS NOT NEEDED TO MAKE THE PRODUCT YOU ARE REQUESTING.

8. Ischial modification

NOTE: Ischial inserts are recessed into the mid layer of foam and sit beneath the topper layer. Only one insert may be selected. Additional ischial modification options on next page.

Gel inserts

NOTE: A minimum of 3/4" mid layer is required for this insert in section 7. Cannot be paired with a ROHO Air Insert or left/right wedge.

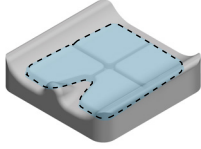

☐ **Quadrigel insert*** (CD-QUADRAGEL) **\$108.00**

Four gel-filled compartments recessed into the mid layer foam in the seat well and through the leg troughs.

NOTE: A minimum of 1/2" mid layer is required for this insert in section 7. Cannot be paired with a ROHO Air Insert or left/right wedge.

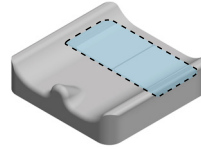

☐ **Ischial gel insert*** (CD-ISCHIAL-GEL) **\$83.00**

Two gel-filled compartments recessed into the mid layer foam in the seat well.

Ischial Visco memory foam insert **\$74.00**

NOTE: A mid layer of foam must be selected in section 7 and, at a minimum, match the insert thickness selected. Cannot be paired with a ROHO Air Insert. Foam type cannot match foam type selected for mid layer in 7.

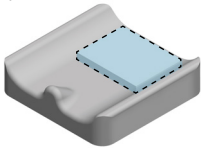

Rectangular piece of memory foam which is recessed into the mid layer foam in the seat well.

☐ **1" Thick soft Visco memory foam***
(CD-ISCHIAL-SOFT-1.0)

☐ **1" Thick extra soft Visco memory foam***
(CD-ISCHIAL-XSOFT-1.0)

☐ **1" Thick extra extra soft Visco memory foam***
(CD-ISCHIAL-XXSOFT-1.0)

☐ **1/2" Thick soft Visco memory foam***
(CD-ISCHIAL-SOFT-0.5)

☐ **1/2" Thick extra soft Visco memory foam***
(CD-ISCHIAL-XSOFT-0.5)

☐ **1/2" Thick extra extra soft Visco memory foam***
(CD-ISCHIAL-XXSOFT-0.5)

All custom requests should be added in "NOTES" section on page 5 along with the section number they are in reference to.

ROHO® AIR INSERT

\$375.00

NOTE: ROHO Air Insert includes hand pump and repair kit.

- ☐ **MID PROFILE® insert** (3.25" cell height, 12.5" wide, 9" deep) (CD-ROHO-MID)
- ☐ **LOW PROFILE® insert** (2.25" cell height, 12.5" wide, 9" deep) (CD-ROHO-LOW)

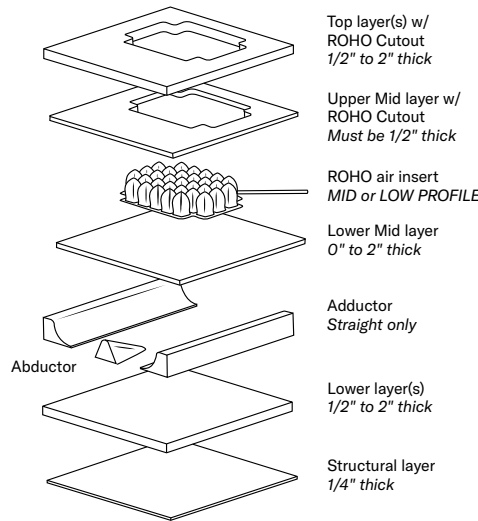

SIZE RESTRICTIONS:

- Minimum width: 16W
- Minimum depth: 16D

FOAM RESTRICTIONS:

- Top layer:
- No HR/Visco Medium foams
- Middle layer:
- Only HR/Visco Medium foams
 - Top mid layer must be 1/2" thick

ROHO INSERT CANNOT BE PAIRED WITH:

- Wedge
- Anti-thrust
- Gel insert or Ischial memory foam insert
- Recess
- Coccyx cut out
- Tapered adductors

Can be paired with straight adductors if seat is 18W or greater.

9. Adduction

INSTRUCTIONS: Select an adductor height for each side, then select an adductor style and material for each side. If no adduction is needed, choose "none".

If a height is selected but not a style, a full-length, straight, adductor will be applied.

NOTE: Custom adductor requests should be noted in the "Additional information" page 5.

NOTE: One adductor style may be selected for each side of the seat support. Front or rear only adductor will be 1/2 the seat support depth or match an anti-thrust depth. Tapered adductor cannot be paired with ROHO Air Insert. Straight adductor CAN be paired with a ROHO Air Insert, but must have a seat width 18 wide or greater.

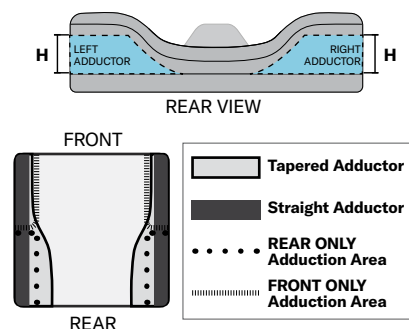

Left side adductor

\$0.00

☐ **No Left Adductor** (CD-LEFT-ADD-NONE)
Height

- ☐ **1/2" H** (CD-LEFT-ADD-0.5)
- ☐ **1" H** (CD-LEFT-ADD-1.0)
- ☐ **1 1/2" H** (CD-LEFT-ADD-1.5)
- ☐ **2" H** (CD-LEFT-ADD-2.0)
- ☐ **2 1/2" H** (CD-LEFT-ADD-2.5)
- ☐ **Other** (CD-LEFT-ADD-OTHER) _____

Style

- ☐ **Tapered adductor, HR Medium** (CD-LEFT-ADD-TAPERED) **\$0.00**
- ☐ **Straight adductor, HR Medium** (CD-LEFT-ADD-STRAIGHT) **\$0.00**
- ☐ **Rear only straight adductor, HR Medium** (CD-LEFT-ADD-REAR-ONLY) **\$0.00**
- ☐ **Front only straight adductor, HR Medium** (CD-LEFT-ADD-FRONT-ONLY) **\$0.00**
- ☐ **Tapered adductor, Crosslink Firm** (CD-LEFT-ADD-TAPERED-FIRM) **\$35.00**
- ☐ **Straight adductor, Crosslink Firm** (CD-LEFT-ADD-STRAIGHT-FIRM) **\$35.00**
- ☐ **Rear only straight adductor, Crosslink Firm** (CD-LEFT-ADD-REAR-ONLY-FIRM) **\$35.00**
- ☐ **Front only straight adductor, Crosslink Firm** (CD-LEFT-ADD-FRONT-ONLY-FIRM) **\$35.00**

Right side adductor

\$0.00

☐ **No Right Adductor** (CD-RIGHT-ADD-NONE)
Height

- ☐ **1/2" H** (CD-RIGHT-ADD-0.5)
- ☐ **1" H** (CD-RIGHT-ADD-1.0)
- ☐ **1 1/2" H** (CD-RIGHT-ADD-1.5)
- ☐ **2" H** (CD-RIGHT-ADD-2.0)
- ☐ **2 1/2" H** (CD-RIGHT-ADD-2.5)
- ☐ **OTHER** (CD-RIGHT-ADD-OTHER) _____

Style

- ☐ **Tapered adductor, HR Medium** (CD-RIGHT-ADD-TAPERED) **\$0.00**
- ☐ **Straight adductor, HR Medium** (CD-RIGHT-ADD-STRAIGHT) **\$0.00**
- ☐ **Rear only straight adductor, HR Medium** (CD-RIGHT-ADD-REAR-ONLY) **\$0.00**
- ☐ **Front only straight adductor, HR Medium** (CD-RIGHT-ADD-FRONT-ONLY) **\$0.00**
- ☐ **Tapered adductor, Crosslink Firm** (CD-RIGHT-ADD-TAPERED-FIRM) **\$35.00**
- ☐ **Straight adductor, Crosslink Firm** (CD-RIGHT-ADD-STRAIGHT-FIRM) **\$35.00**
- ☐ **Rear only straight adductor, Crosslink Firm** (CD-RIGHT-ADD-REAR-ONLY-FIRM) **\$35.00**
- ☐ **Front only straight adductor, Crosslink Firm** (CD-RIGHT-ADD-FRONT-ONLY-FIRM) **\$35.00**

10. Abduction

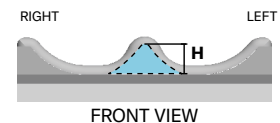

HR Medium

\$0.00

- ☐ **None** (CD-ABD-NONE)
- ☐ **1/2" H** (CD-ABD-HEIGHT-0.5)
- ☐ **1" H** (CD-ABD-HEIGHT-1.0)
- ☐ **1 1/2" H** (CD-ABD-HEIGHT-1.5)
- ☐ **2" H** (CD-ABD-HEIGHT-2.0)
- ☐ **2 1/2" H** (CD-ABD-HEIGHT-2.5)
- ☐ **Other** (CD-ABD-HEIGHT-OTHER) _____

Crosslink Firm

\$35.00

- ☐ **None** (CD-ABD-NONE)
- ☐ **1/2" H** (CD-ABD-HEIGHT-0.5)
- ☐ **1" H** (CD-ABD-HEIGHT-1.0)
- ☐ **1 1/2" H** (CD-ABD-HEIGHT-1.5)
- ☐ **2" H** (CD-ABD-HEIGHT-2.0)
- ☐ **2 1/2" H** (CD-ABD-HEIGHT-2.5)
- ☐ **Other** (CD-ABD-HEIGHT-OTHER) _____

Order #: _____

CD-INCEPTION-FORM-SHORT REV112123

"DO NOT SEND PROTECTED HEALTH INFORMATION. IT IS NOT NEEDED TO MAKE THE PRODUCT YOU ARE REQUESTING."

11. Coccyx cut out

NOTE: Coccyx cut out will be centered and cut in the lower layer of foam. If gel insert is selected, additional mid layer is required. Cannot be paired with ROHO Air Insert. Cannot be paired with a recess in section 12. Custom cut out requests should be noted in the "Additional information" on page 5.

- ☐ Coccyx cut out (CD-COCXYX-CUT)
- \$0.00
- Cut out will be in the lower layer.

12. Recess

NOTE: If a recess is selected, the mid layer foam thickness in section 7 must match the TOTAL amount of modifications selected. Cannot be paired with ROHO Air Insert or coccyx cutout.

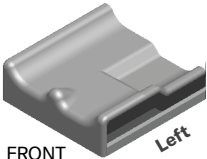

Rear quadrant recess

- Left side

☐ ¼" H (CD-IR-LEFT-REAR-0.25)

☐ ½" H (CD-IR-LEFT-REAR-0.50)

☐ ¾" H (CD-IR-LEFT-REAR-0.75)

☐ 1" H (CD-IR-LEFT-REAR-1.0)

☐ 1¼" H (CD-IR-LEFT-REAR-1.25)

☐ Other _____

(CD-IR-LEFT-REAR-OTHER)

Right side

☐ ¼" H (CD-IR-RIGHT-REAR-0.25)

☐ ½" H (CD-IR-RIGHT-REAR-0.50)

☐ ¾" H (CD-IR-RIGHT-REAR-0.75)

☐ 1" H (CD-IR-RIGHT-REAR-1.0)

☐ 1¼" H (CD-IR-RIGHT-REAR-1.25)

☐ Other _____

(CD-IR-RIGHT-REAR-OTHER)
- \$190.00
-
- Full length recess
- Left side

☐ ¼" H (CD-IR-LEFT-FULL-0.25)

☐ ½" H (CD-IR-LEFT-FULL-0.50)

☐ ¾" H (CD-IR-LEFT-FULL-0.75)

☐ 1" H (CD-IR-LEFT-FULL-1.0)

☐ 1¼" H (CD-IR-LEFT-FULL-1.25)

☐ Other _____

(CD-IR-LEFT-FULL-OTHER)

Right side

☐ ¼" H (CD-IR-RIGHT-FULL-0.25)

☐ ½" H (CD-IR-RIGHT-FULL-0.50)

☐ ¾" H (CD-IR-RIGHT-FULL-0.75)

☐ 1" H (CD-IR-RIGHT-FULL-1.0)

☐ 1¼" H (CD-IR-RIGHT-FULL-1.25)

☐ Other _____

(CD-IR-RIGHT-FULL-OTHER)

\$190.00

13. Hamstring relief

Only ONE option may be selected. Left or right side relief will be half the width of the seat support.

Full width relief

☐ 1" D (CD-HAM-RELIEF-1)

☐ 2" D (CD-HAM-RELIEF-2)

☐ Other (CD-HAM-RELIEF-OTHER) _____

\$42.00

Left side relief

☐ 1" D (CD-LEFT-HAM-RELIEF-1)

☐ 2" D (CD-LEFT-HAM-RELIEF-2)

☐ Other (CD-LEFT-HAM-RELIEF-OTHER) _____

\$42.00

Right side relief

☐ 1" D (CD-RIGHT-HAM-RELIEF-1)

☐ 2" D (CD-RIGHT-HAM-RELIEF-2)

☐ Other (CD-RIGHT-HAM-RELIEF-OTHER) _____

\$42.00

14. Growth notches

\$42.00

☐ 1" D (CD-GROWTH-NOTCH-1)

☐ 2" D (CD-GROWTH-NOTCH-2)

☐ Other (CD-GROWTH-NOTCH-OTHER) _____

1¼" wide cut will be taken from each side to allow cushion to fit between chair canes. Growth notches may affect adductors in the rear of the seat support.

Tip: An Anti-Thrust Growth Kit from Section 7 can be used to adjust the seat well depth also if an anti-thrust feature is needed.

15. Rail cuts

\$42.00

☐ 1" H (CD-RAIL-CUT-1.0)

☐ 1½" H (CD-RAIL-CUT-1.5)

☐ 2" H (CD-RAIL-CUT-2.0)

☐ Other (CD-RAIL-CUT-OTHER) _____

1½" wide cut will be made along the entire depth of seat support. Rail cuts will affect the amount of cushion left along the sides of especially low-profile seat supports.

16. Leg length discrepancy

The discrepancy reduces the seat depth on the specified side. Standard cut out is half the seat support width.

An Offset Leg Length Discrepancy maintains foam abductor shape if built into the seat support or removable abductor centered placement. If offset is selected, the cutout width is reduced by 1½".

Standard discrepancy depth

Left side

☐ ½" D (CD-LLD-DEPTH-L-0.5)

☐ 1" D (CD-LLD-DEPTH-L-1.0)

☐ 1½" D (CD-LLD-DEPTH-L-1.5)

☐ 2" D (CD-LLD-DEPTH-L-2.0)

☐ Other _____

(CD-LLD-DEPTH-L-OTHER)

Right side

☐ ½" D (CD-LLD-DEPTH-R-0.5)

☐ 1" D (CD-LLD-DEPTH-R-1.0)

☐ 1½" D (CD-LLD-DEPTH-R-1.5)

☐ 2" D (CD-LLD-DEPTH-R-2.0)

☐ Other _____

(CD-LLD-DEPTH-R-OTHER)

\$124.00

Offset discrepancy depth

Left side

☐ ½" D (CD-LLD-O-DEPTH-L-0.5)

☐ 1" D (CD-LLD-O-DEPTH-L-1.0)

☐ 1½" D (CD-LLD-O-DEPTH-L-1.5)

☐ 2" D (CD-LLD-O-DEPTH-L-2.0)

☐ Other _____

(CD-LLD-O-DEPTH-L-OTHER)

Right side

☐ ½" D (CD-LLD-O-DEPTH-R-0.5)

☐ 1" D (CD-LLD-O-DEPTH-R-1.0)

☐ 1½" D (CD-LLD-O-DEPTH-R-1.5)

☐ 2" D (CD-LLD-O-DEPTH-R-2.0)

☐ Other _____

(CD-LLD-O-DEPTH-R-OTHER)

\$124.00

17. Solid seat pan

Accommodates 7/8" or 1" tubing.
Two different cross bars are included to accommodate various wheelchair frame types.
Fits both folding and non-folding seat rails.
Lateral thigh supports can easily be attached.

\$618.00

☐ SOLID SEAT PAN (CD-RSSP-N-HARD)

☐ SOLID SEAT PAN W/ STANDARD LEG LENGTH DISCPREPANCY (CD-RSSP-STND-LLD)

☐ SOLID SEAT PAN W/ OFFSET LEG LENGTH DISCPREPANCY (CD-RSSP-OFF-LLD)

18. Insert

Moldable ATI (Adjustable Technology Insert) enables on-site customization to the contour of the seat support surface. 1/4" Crosslink is not recommended with Moldable ATI and will not be included if a Quick Pick Shape was selected.
Rigid Insert is 3/16" thick.

☐ Moldable ATI (CD-MOLDABLE-INSERT)

\$232.00

☐ Rigid insert - GLUED (CD-RGD-INSERT-GLUED)

\$101.00

☐ Rigid insert - NOT GLUED (CD-RGD-INSERT-UNGLUED)

\$101.00

19. Military branch patch

\$0.00

☐ Air Force (CD-AIR-FORCE-PATCH)

☐ Marines (CD-MARINES-PATCH)

☐ Army (CD-ARMY-PATCH)

☐ Navy (CD-NAVY-PATCH)

Patch is added to the cover on each side. Alters appearance only.

20. Zippered pouch

☐ Zippered pouch (CD-ZIP-POUCH)

\$42.00

Zippered Pouch is sewn into the front of the seat support cover.

21. Color

\$0.00

☐ Red (CD-RED)

☐ Blue (CD-BLUE)

☐ Purple (CD-PURPLE)

☐ Green (CD-GREEN)

☐ Pink (CD-PINK)

☐ Remove (CD-REMOVE)

Accent colors are applied via colored piping. If no color is selected, our standard silver reflective piping will be used.

END CUSTOM INCEPTION SEAT SUPPORT OPTIONS
BODILINK OPTIONS ON THE NEXT PAGE

Order #: _____

CD-INCEPTION-FORM-SHORT REV112123

"DO NOT SEND PROTECTED HEALTH INFORMATION. IT IS NOT NEEDED TO MAKE THE PRODUCT YOU ARE REQUESTING."

4 of 5

BodiLink® Lateral Pelvic/Support and BodiLink® Medial Knee/ThighSupport

22. Lateral Pelvic/Thigh Support Pad
HCPCS CODE: E0953

You may make one selection per column (Left, Extra Left, Right, and Extra Right) in section A for Premium Pad sizes. In section B, select a cover for each pad chosen.

A. Premium pad size

Diagram of a rectangular pad with dimensions L (length) and D (width). Text: *Length (L) refers to the actual size dimension of the support from bottom to top edge. Price: \$72.00

Selection grid for pad sizes: Left, Extra left, SIZE, Right, Extra right. Options include 3.5" L X 4" D, 3.5" L X 8" D, 3.5" L X 12" D, and 5.5" L X 6" D.

B. Premium pad cover

Selection grid for pad covers: Left, Extra left, Right, Extra right. Options include COMFORT-TEK, STRETCH-AIR, and GlideWear.

23. BodiLink® Lateral Pelvic/Thigh Support hardware

You may make one selection per column (Left, Extra Left, Right, and Extra Right) in section A or B.

A. TT Hardware, slot mount

Selection grid for TT Hardware (slot mount): Fixed, Left, Extra left, SIZE, Right, Extra right. Options include SMALL, MEDIUM, and LARGE. Price: \$161.00

Selection grid for TT Hardware (removable): Removable E1028, Left, Extra left, SIZE, Right, Extra right. Options include SMALL, MEDIUM, and LARGE. Price: \$282.00

B. TT Hardware, Power mount

Selection grid for TT Hardware (power mount): Fixed, Left, Extra left, SIZE, Right, Extra right. Options include SMALL, MEDIUM, and LARGE. Price: \$211.00

Selection grid for TT Hardware (removable power mount): Removable E1028, Left, Extra left, SIZE, Right, Extra right. Options include SMALL, MEDIUM, and LARGE. Price: \$324.00

TT Hardware, Power mount option

Selection grid for TT Hardware power mount options: NOTE: If choosing the Power Mount Hardware, choose the appropriate power mount type to the right. Options include QUANTUM, PERMOBIL, QUICKIE, ROVI, and AVID REHAB.

D. Additional options

Selection grid for additional options: Left, Extra left, Right, Extra right. Price: \$43.00/ARM

24. BodiLink Medial Knee/Thigh Support pads
HCPCS CODE: E0957

You may make one selection in either wedge or oval in section A. Choose cover option in section B.

A. Pad size & shape

Selection grid for pad shapes: Wedge and Oval. Includes size options (2.5" L X 3.5" D, 3.5" L X 5" D, 4" L X 6" D) and cover options. Price: \$148.00

B. Pad cover

Selection grid for pad covers: COMFORT-TEK, STRETCH-AIR, and GlideWear. Price: \$15.00

25. BodiLink Medial Knee/Thigh Support swing-away hardware
HCPCS CODE: E1028

B. Pad cover

Selection grid for swing-away hardware: Small, Medium, Large. Price: \$205.00

*Swing Away Hardware only, not available in Fixed Hardware
**MKTS Hardware must be mounted to Removable Solid Seat Pan in section 18.
***If Leg Length Discrepancy is needed on Removable Solid Seat Pan, Offset Orientation must be selected

NOTES